

2 AXONOMETRIC VIEW - NORTH-WEST

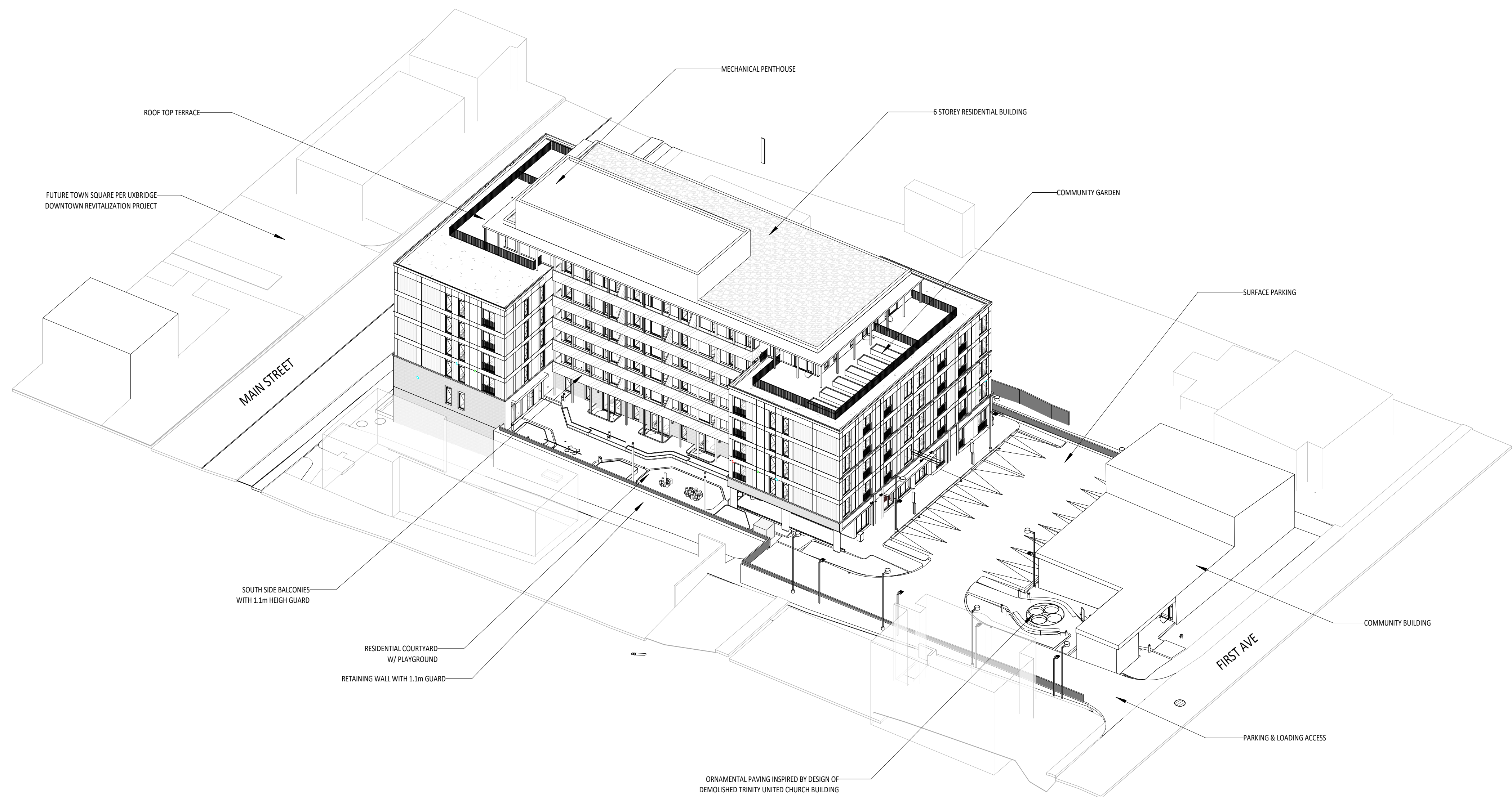

1 AXONOMETRIC VIEW - SOUTH-EAST



VIEW FROM FUTURE TOWN SQUARE ACROSS MAIN STREET



VIEW FROM SOUTH WEST CORNER OF MAIN STREET

RESIDENTIAL ENTRANCE
PARKING ACCESS



VIEW FROM NORTH WEST CORNER OF MAIN STREET

Copyright © 2024 of the Architect.
 All content of this drawing is the property of the Architect and shall remain confidential and shall not be used for any other project without the written approval of the Architect. It is the responsibility of the Client to ensure that the information contained herein is accurate and complete.
 The Architect is not liable for any loss or distribution of information resulting from subsequent reproduction of the original drawing.
GENERAL NOTES:
 1. Drawings are not to be scaled. Contractor will verify all existing conditions and dimensions required to perform the work and will report any discrepancies to the Architect immediately.
 2. The Architect and Client agree to be made a contractor with all other Contractors to ensure that the project is completed in a timely and efficient manner. In the event of any conflict between the Contractor and Client, the Architect shall be the final authority.
 3. Drawings are subject to the Architect's design. Contractor shall be responsible for the construction of the building and shall be responsible for the structural, mechanical, electrical and plumbing work. The Architect shall be responsible for the design of the building and shall be responsible for the structural, mechanical, electrical and plumbing work. The Architect shall be responsible for the design of the building and shall be responsible for the structural, mechanical, electrical and plumbing work.
 4. Contractor shall be responsible for the construction of the building and shall be responsible for the structural, mechanical, electrical and plumbing work. The Architect shall be responsible for the design of the building and shall be responsible for the structural, mechanical, electrical and plumbing work.
 5. The Architect shall be responsible for the design of the building and shall be responsible for the structural, mechanical, electrical and plumbing work. The Architect shall be responsible for the design of the building and shall be responsible for the structural, mechanical, electrical and plumbing work.
 6. The Architect shall be responsible for the design of the building and shall be responsible for the structural, mechanical, electrical and plumbing work. The Architect shall be responsible for the design of the building and shall be responsible for the structural, mechanical, electrical and plumbing work.

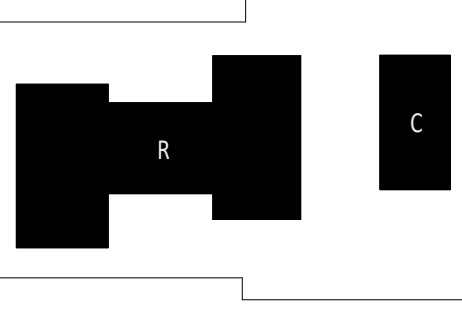

KEY PLAN

1. PRELIMINARY
 No. Date Issued



KPMB Architects
 251 King St. E., Suite 1200
 Toronto, ON, Canada M5A 0L6
 416.977.5104

File: Legal Description:

Kindred Works
TRINITY UXBRIDGE

20 First Avenue, Uxbridge, Ontario

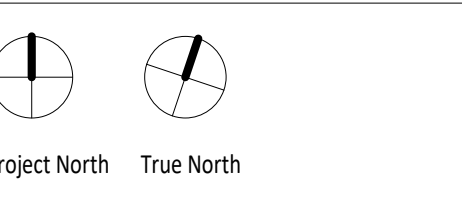

Project No. 2155
 Scale
 Plot Date 06/25/24

RENDERS

A0-01

Copyright © 2024 of the Architect
 All rights reserved. No part of this drawing may be reproduced, stored in a retrieval system, or transmitted in any form or by any means, electronic, mechanical, photocopying, recording, or by any information storage and retrieval system, without the prior written permission of the Architect. It is the responsibility of the client to ensure that the information contained herein is accurate and complete. The Architect is not liable for any loss or damage of information resulting from subsequent reproduction of the original drawing.

GENERAL NOTES:

- Changes are to be indicated by red lines and all existing conditions and dimensions are to be maintained unless otherwise indicated.
- The architect and engineer are to be held in conjunction with all other consultants and shall be responsible for the coordination of the mechanical, electrical and plumbing systems. The architect and engineer shall be responsible for the coordination of the mechanical, electrical and plumbing systems with the structural engineer and the contractor.
- Dimensions shall be indicated on the drawings in millimeters. All dimensions shall be to the face of the member unless otherwise indicated.
- Dimensions shall be indicated on the drawings in millimeters. All dimensions shall be to the face of the member unless otherwise indicated.
- The architect and engineer are not responsible for the design of the structure and shall be held responsible for the design of the structure and shall be held responsible for the design of the structure.
- The architect and engineer are not responsible for the design of the structure and shall be held responsible for the design of the structure and shall be held responsible for the design of the structure.



4 (MAIN STREET) WEST ELEVATION
 1:100



2 (FIRST AVE) EAST ELEVATION
 1:100

MATERIAL LEGEND

CODE	DESCRIPTION
GL-3	GLAZING WITH BIRD FRET
MA-1	MASONRY, COLOUR 1
MA-2	MASONRY, COLOUR 2
MA-3	MASONRY, COLOUR 3
MTL-1	METAL WALL PANEL

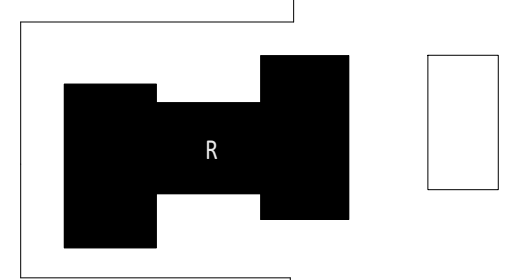

KEY PLAN

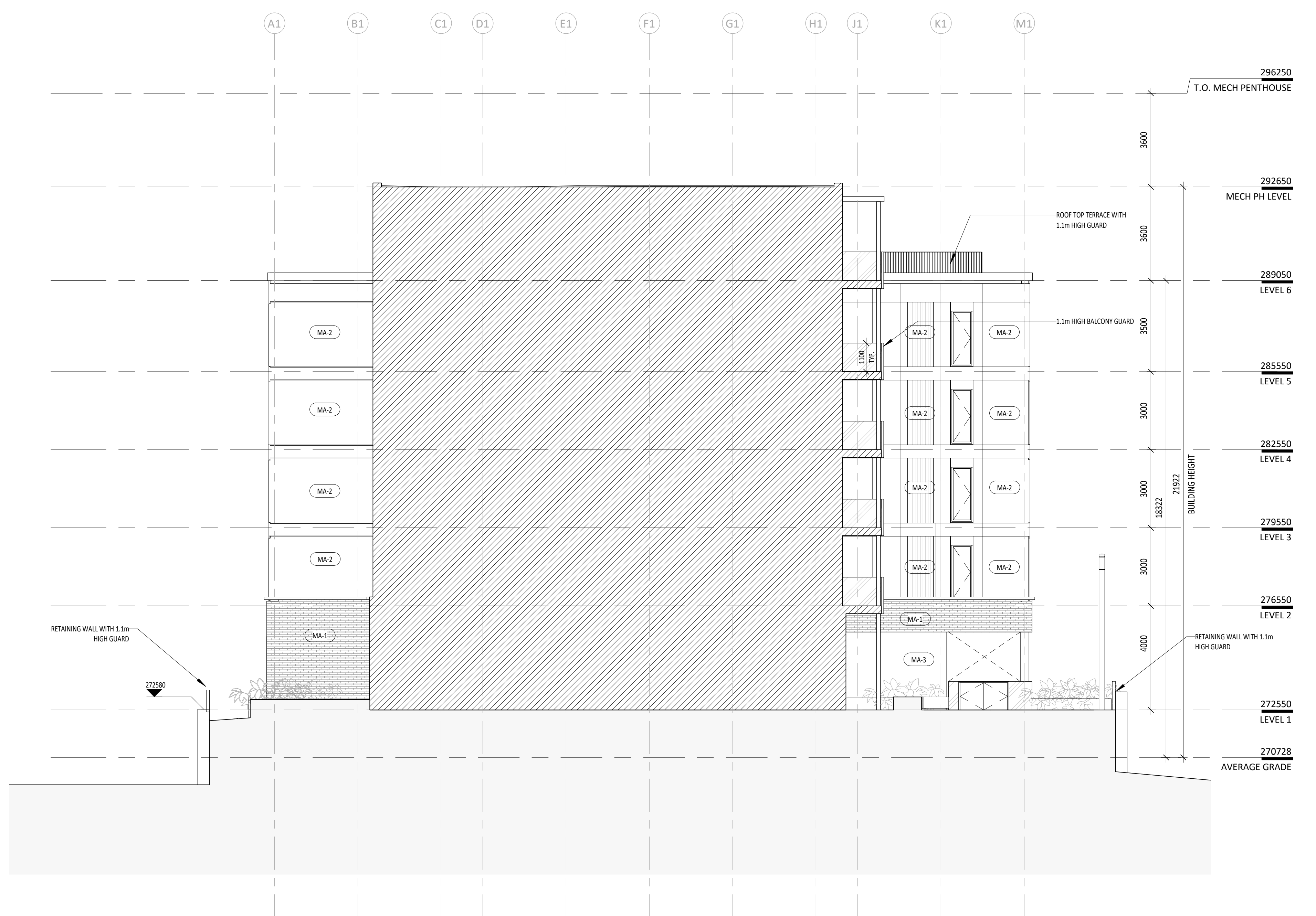

3 (MAIN STREET) COURTYARD WEST ELEVATION
 1:100

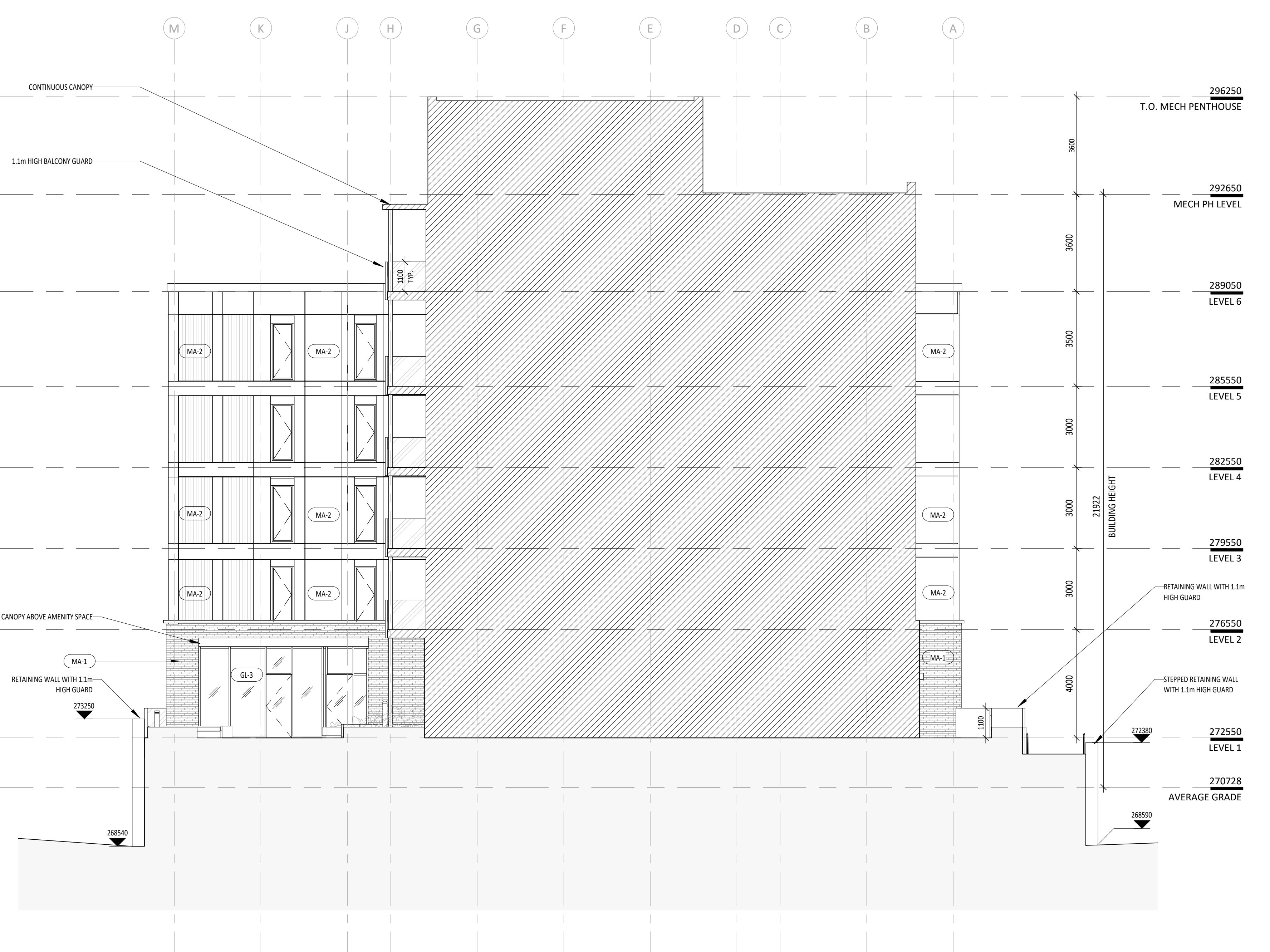

1 (FIRST AVE) COURTYARD EAST ELEVATION
 1:100

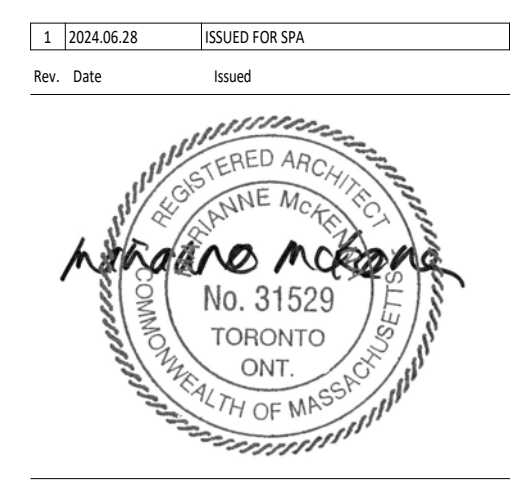

KPMB Architects
 251 King St. E. Suite 1200
 Toronto, ON, Canada M5A 0L6
 416-977-5104

File: Legal Description:

Kindred Works
TRINITY UXBRIDGE

20 First Avenue, Uxbridge, Ontario

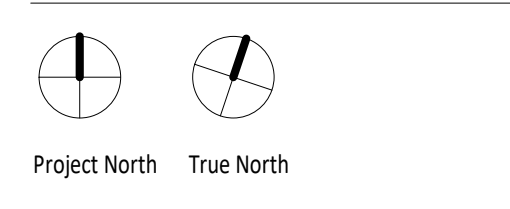

Project No. 2155
 Scale 1:100
 Plot Date 06/25/24

BUILDING - ELEVATIONS

A5-01

Copyright is that of the architect.
 Any portion of this drawing reproduced by any means from any media without the written approval of the architect is to be avoided.
 The architect is not liable for any loss or distribution of information resulting from subsequent reproduction of the original drawing.

GENERAL NOTES:
 1. Changes are to be indicated by red lines and all existing conditions and dimensions are to be maintained unless otherwise noted.
 2. The architect and engineer are to be held in conjunction with all other consultants and shall be responsible for the proper placement and coordination of mechanical and electrical systems. In case of difference between the Consultant's requirements with respect to the quality, area or scope of work, the engineer shall prevail.
 3. The architect and engineer are to be held in conjunction with all other consultants and shall be responsible for the proper placement and coordination of mechanical, electrical and electrical systems. In case of difference between the Consultant's requirements with respect to the quality, area or scope of work, the engineer shall prevail.
 4. Dimensions indicated are taken between the face of structural surfaces unless otherwise noted.
 5. The architect and engineer are to be held in conjunction with all other consultants and shall be responsible for the proper placement and coordination of mechanical, electrical and electrical systems. In case of difference between the Consultant's requirements with respect to the quality, area or scope of work, the engineer shall prevail.
 6. The architect and engineer are to be held in conjunction with all other consultants and shall be responsible for the proper placement and coordination of mechanical, electrical and electrical systems. In case of difference between the Consultant's requirements with respect to the quality, area or scope of work, the engineer shall prevail.

MATERIAL LEGEND	
CODE	DESCRIPTION
MA-1	MASONRY, COLOUR 1
MA-2	MASONRY, COLOUR 2
MA-3	MASONRY, COLOUR 3
MTL-1	METAL WALL PANEL

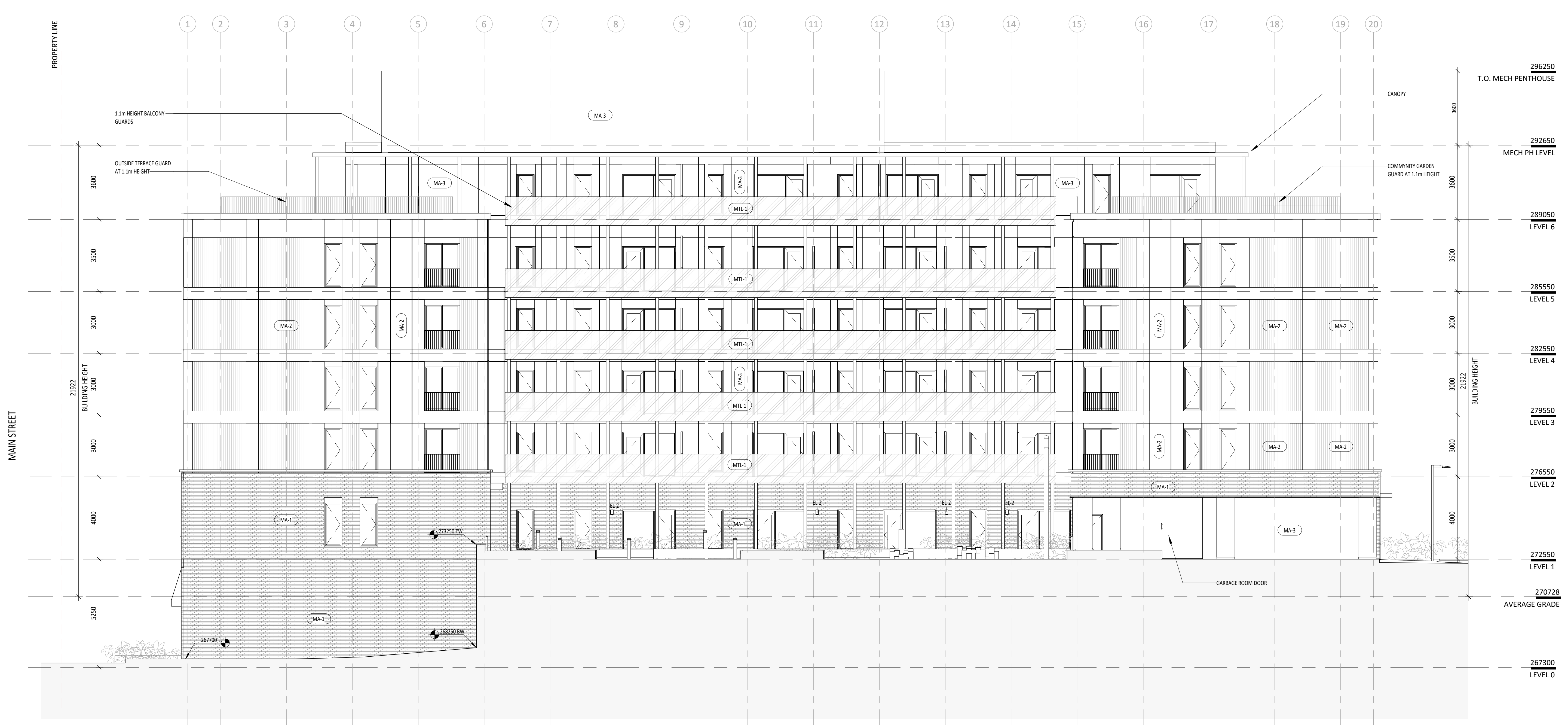

2 SOUTH ELEVATION
 1:100

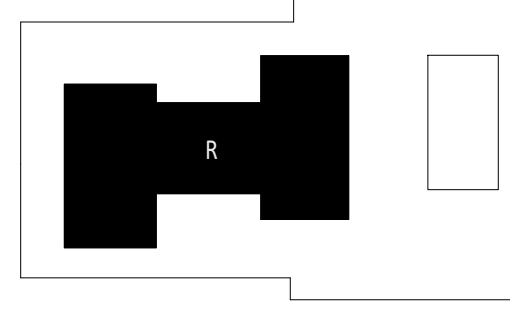

KEY PLAN

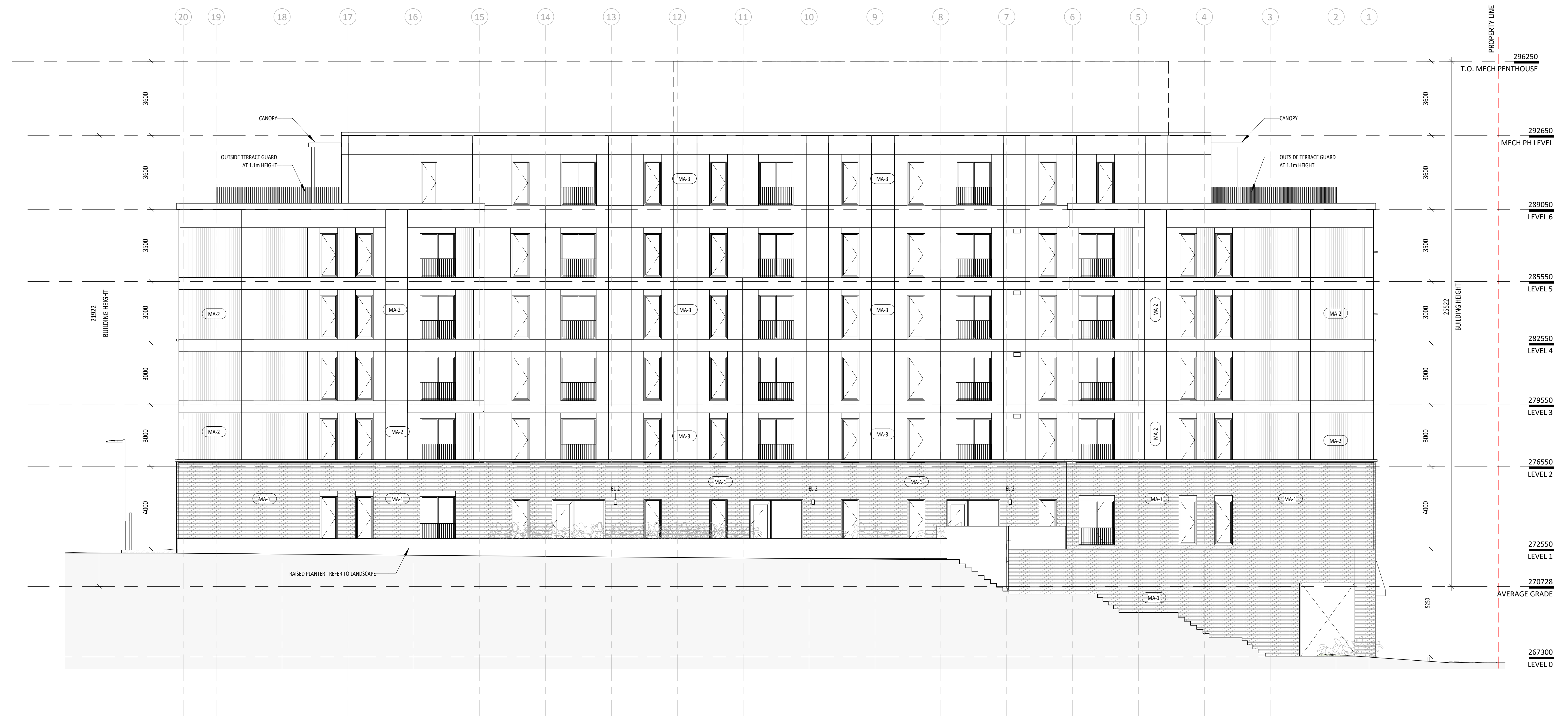

1 NORTH ELEVATION
 1:100

1. 2024.07.24 10:00 AM
 No. Date Issued



KPMB Architects
 251 King St. E. Suite 1200
 Toronto, ON, Canada M5A 0L6
 416.977.5104

File: Legal Description:

Kindred Works
TRINITY UXBRIDGE

20 First Avenue, Uxbridge, Ontario

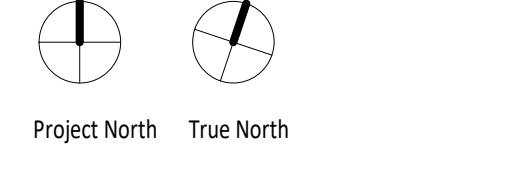

Project No. 2155
 Scale 1:100
 Plot Date 06/25/24

BUILDING - ELEVATIONS