

- NOTES:**
1. PROPOSED 4" SAN. SERVICE CONNECTION PIPE OPTION:
a) A.C. CL. 2400, CL.'B' BEDDING (S-301 & S-401)
b) P.V.C. S.D.R. 28, BEDDING AS PER S-301 & S-304
 2. EXACT LOCATIONS OF EXIST. SAN. S.C. TO BE DETERMINED DURING CONSTRUCTION. PROPOSED SANITARY SERVICE CONNECTIONS TO BE REPLACED APPROXIMATELY AS SHOWN UNLESS OTHERWISE DIRECTED BY ENGINEER.
 3. EXIST. SANITARY SEWERS AND SERVICE CONNECTIONS THAT ARE TO BE ABANDONED MUST BE SEALED WITH CONCRETE AT OPEN ENDS.
 4. EXIST. SAN. MH. 15-16 TO BE SEALED WITH CONCRETE AT INLET & OUTLET PIPE. TOP SECTION OF MH. TO BE REMOVED AND REMAINDER TO BE SAND FILLED.
 5. BACKFILLING OF OVER-EXCAVATION AREA TO CONSIST OF AN APPROVED GRADED PIT RUN GRAN.'B' MATERIAL COMPACTED IN 12" LAYERS TO 98% PROCTOR DENSITY OVER APPROVED FILTER FABRIC.
 6. EXISTING UTILITIES TO BE SUPPORTED AS PER S-407.
 7. PROP. 20' TEMPORARY WORKING EASEMENT TO BE RESTORED IN KIND.

REFER TO DRAWING NO. U-84-S-84

EASEMENT

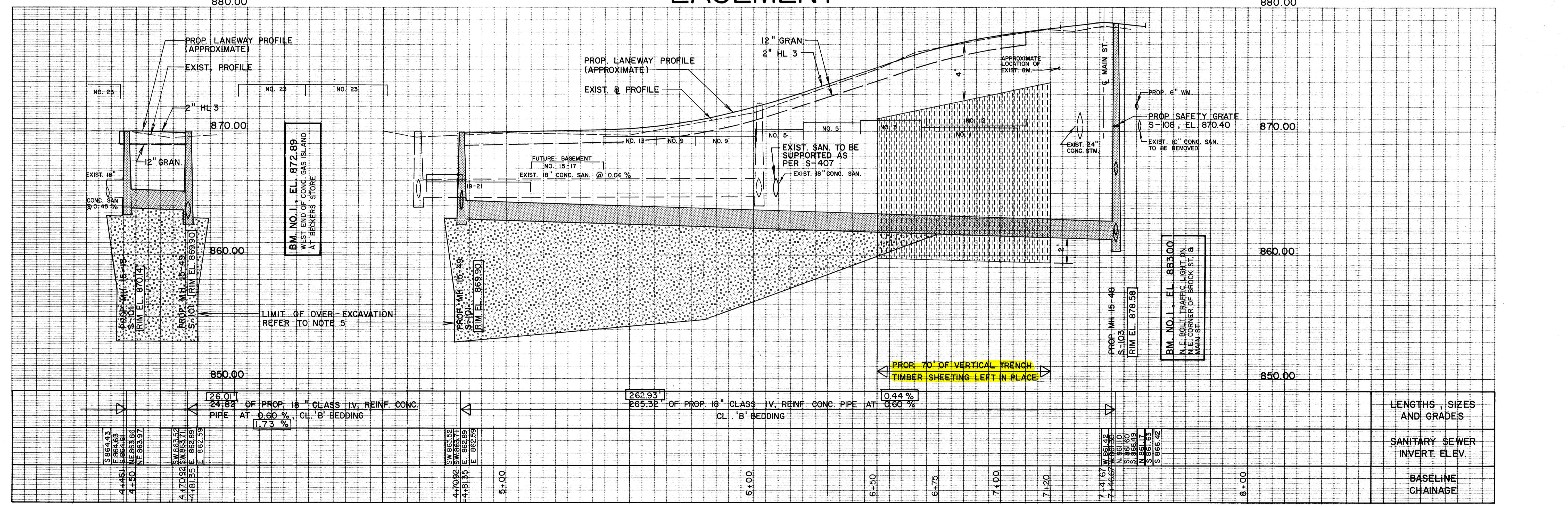

CONTRACTOR TO BE RESPONSIBLE FOR LOCATION OF ALL EXISTING U/G & OVERHEAD UTILITIES. VARIOUS UTILITIES CONCERNED TO BE GIVEN REQUIRED ADVANCE NOTICE PRIOR TO ANY DIGGING, FOR STAKE OUT. THE REGION ASSUMES NO RESPONSIBILITY FOR THE ACCURACY OF THE LOCATION OF EXISTING UTILITIES AS INDICATED ON THIS DRAWING.

UTILITY VERIFICATION

BELL CANADA	1985 04 25
CABLE T.V.	
CONSUMERS GAS	1985 04 24
TOWNSHIP OF UXBRIDGE	1985 04 15
P.U.C.	1985 04 16

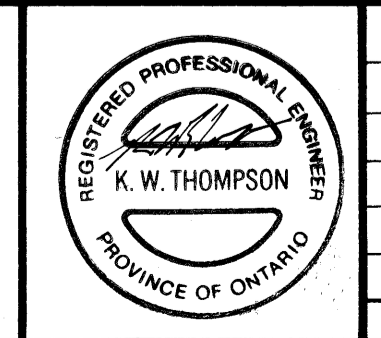

NO.	DATE	NAME	REVISIONS
1	1986 03	BJP	AS CONSTRUCTED INCLUDING CONNECTIONS

DRAWN	T. CLARKE	DATE	1984 11
DESIGN	B. KLOOSTERMAN	DATE	1985 02
CHECKED	K. THOMPSON	DATE	1985 03
APPROVED	K. THOMPSON	DATE	1985 03
VERT. SCALE	1" = 10'	FIELD BOOK NO.	1983 03 07
HORIZ. SCALE	1" = 10'		1983 12 21
			1984 07 23

THE REGIONAL MUNICIPALITY OF DURHAM
DEPARTMENT OF WORKS
WHITBY ONTARIO

EASEMENT

NORTH OF BROCK, FROM MAIN ST. TO 280' WEST.

CONTRACT NO. D85-1
DRAWING NO. U-84-S-83
SHEET 13 OF 38